

Topography comparison of the area around the crater

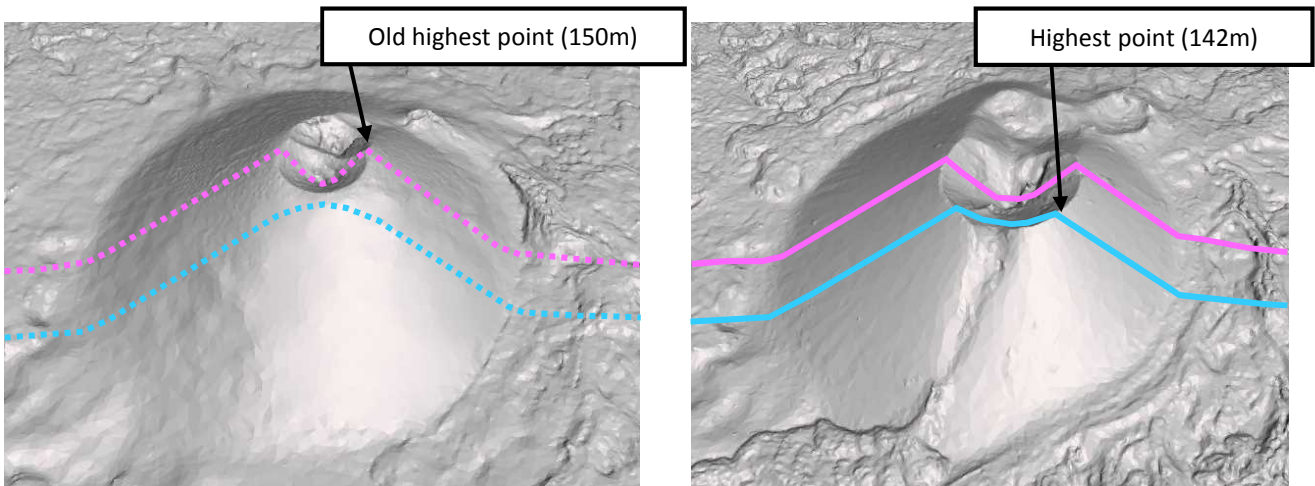

At the time of July 28, 2015 At the time of December 9, 2015
 (Overlooking a three-dimensional model from the south to north direction around the crater)

The crater of the pyroclastic cone expanded, and the elevation of the highest point which was 150m at the time of July 28, was 142m at the time of December 9.

Cross-section diagram of the area around the crater

